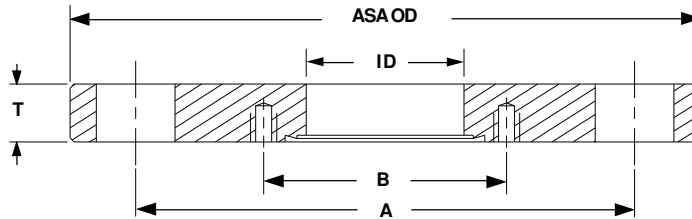

ADAPTER FLANGES

NPT QUICK DISCONNECT SWAGELOK VCR FITTINGS

ZERO LENGTH ADAPTER FLANGES (4" thru 9")**ASA TO Z-SEAL**

PART NUMBER	ASA O.D.	Z-SEAL O.D.	I.D.	BOLT CIRCLE		TAPPED HOLE SIZE	T	REFERENCE	PRICE \$
				A	B				
140001	4.25	1.33	.62	3.125	1.062	8-32	.50	ASA 4 x Mini	90
140002	4.25	2.12	1.00	3.125	1.625	1/4-28	.50	ASA 4 x 2 1/8	105
140003	5.00	1.33	.62	3.875	1.062	8-32	.50	ASA 5 x Mini	120
140004	5.00	2.12	1.00	3.875	1.625	1/4-28	.50	ASA 5 x 2 1/8	135
140005	5.00	2.75	1.50	3.875	2.312	1/4-28	.50	ASA 5 x 2 3/4	140
140006	6.00	1.33	.62	4.750	1.062	8-32	.50	ASA 6 x Mini	145
140007	6.00	2.12	1.00	4.750	1.625	1/4-28	.50	ASA 6 x 2 1/8	155
140008	6.00	2.75	1.50	4.750	2.312	1/4-28	.50	ASA 6 x 2 3/4	165
140009	6.00	3.37	2.00	4.750	2.850	5/16-24	.50	ASA 6 x 3 3/8	170
140010	7.50	1.33	.62	6.00	1.062	8-32	.50	ASA 7 x Mini	160
140011	7.50	2.12	1.00	6.00	1.625	1/4-28	.50	ASA 7 x 2 1/8	170
140012	7.50	2.75	1.50	6.00	2.312	1/4-28	.50	ASA 7 x 2 3/4	180
140013	7.50	3.37	2.00	6.00	2.850	5/16-24	.50	ASA 7 x 3 3/8	190
140014	7.50	4.50	2.50	6.00	3.628	5/16-24	.50	ASA 7 x 4 1/2	200
140015	9.00	1.33	.62	7.50	1.062	8-32	.50	ASA 9 x Mini	185
140016	9.00	2.12	1.00	7.50	1.625	1/4-28	.50	ASA 9 x 2 1/8	195
140017	9.00	2.75	1.50	7.50	2.312	1/4-28	.50	ASA 9 x 2 3/4	210
140018	9.00	3.37	2.00	7.50	2.850	5/16-24	.50	ASA 9 x 3 3/8	225
140019	9.00	4.50	2.50	7.50	3.628	5/16-24	.50	ASA 9 x 4 1/2	230
140020	9.00	4.62	3.00	7.50	4.030	5/16-24	.50	ASA 9 x 4 5/8	285
140021	9.00	6.00	4.00	7.50	5.128	5/16-24	.50	ASA 9 x 6	250

[[Home](#)] [[Company](#)] [[Products](#)] [[Services](#)] [[Catalog](#)] [[Custom](#)]

ADAPTER FLANGES

[NPT](#) [QUICK DISCONNECT](#) [SWAGelok](#) [VCR FITTINGS](#)

ZERO LENGTH ADAPTER FLANGES (11" thru 16")

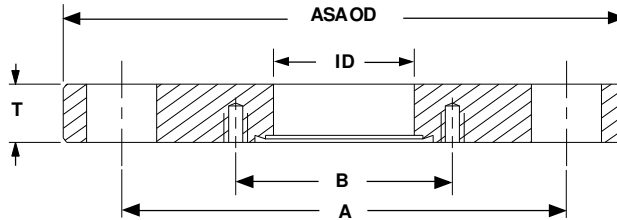

ASA TO Z-SEAL

PART NUMBER	ASA O.D.	Z-SEAL O.D.	I.D.	BOLT CIRCLE		TAPPED HOLE SIZE	T	REFERENCE	PRICE \$
				A	B				
140022	11.00	1.33	.62	9.50	1.062	8-32	.75	ASA 11 x Mini	250
140023	11.00	2.12	1.00	9.50	1.625	1/4-28	.75	ASA 11 x 2 1/8	250
140024	11.00	2.75	1.50	9.50	2.312	1/4-28	.75	ASA 11 x 2 3/4	275
140025	11.00	3.37	2.00	9.50	2.850	5/16-24	.75	ASA 11 x 3 3/8	290
140026	11.00	4.50	2.50	9.50	3.628	5/16-24	.75	ASA 11 x 4 1/2	300
140027	11.00	4.62	3.00	9.50	4.030	5/16-24	.75	ASA 11 x 4 5/8	310
140028	11.00	6.00	4.00	9.50	5.128	5/16-24	.75	ASA 11 x 6	315
140029	11.00	6.75	5.00	9.50	5.968	5/16-24	.75	ASA 11 x 6 3/4	315
140030	11.00	8.00	6.00	9.50	7.128	5/16-24	.75	ASA 11 x 8	340
140031	16.00	1.33	.62	14.25	1.062	8-32	1.00	ASA 16 x Mini	445
140032	16.00	2.12	1.00	14.25	1.625	1/4-28	1.00	ASA 16 x 2 1/8	455
140033	16.00	2.75	1.50	14.25	2.312	1/4-28	1.00	ASA 16 x 2 3/4	470
140034	16.00	3.37	2.00	14.25	2.850	5/16-24	1.00	ASA 16 x 3 3/8	480
140035	16.00	4.50	2.50	14.25	3.628	5/16-24	1.00	ASA 16 x 4 1/2	495
140036	16.00	4.62	3.00	14.25	4.030	5/16-24	1.00	ASA 16 x 4 5/8	515
140037	16.00	6.00	4.00	14.25	5.128	5/16-24	1.00	ASA 16 x 6	525
140038	16.00	6.75	5.00	14.25	5.968	5/16-24	1.00	ASA 16 x 6 3/4	535
140039	16.00	8.00	6.00	14.25	7.128	5/16-24	1.00	ASA 16 x 8	595
140040	16.00	10.00	8.00	14.25	9.128	5/16-24	1.00	ASA 16 x 10	625